

Erratum

Epidemiology of and prognostic factors for patients with sarcomatoid carcinoma: a large population-based study: Am J Cancer Res. 2020; 10(11): 3801-3814

Zihan Xu^{1*}, Li Wang^{1,2*}, Li Tu¹, Yanyang Liu¹, Xiaoxiao Xie¹, Xiaojun Tang¹, Feng Luo¹

¹Lung Cancer Center, Cancer Center and State Key Laboratory of Biotherapy, West China Hospital of Sichuan University, Chengdu, Sichuan, P. R. China; ²Laboratory of Experimental Oncology, West China Hospital of Sichuan University, Chengdu, Sichuan, P. R. China. *Equal contributors.

Received January 10, 2021; Accepted January 20, 2021; Epub April 15, 2021; Published April 30, 2021

In this paper, a mistake has been found that in the published version of **Figure 2D** for the age-adjusted incidence of SC by grade was inadvertently presented with same image for the age-adjusted incidence by stage during figure assembly. We have accordingly corrected and replaced **Figure 2D** in corrected **Figure 2**. The figure legend is correct as published and is also shown for reference below. The error has no bearings on the interpretation of the results, nor do they influence the conclusions of the work.

Address correspondence to: Li Wang and Feng Luo, Lung Cancer Center, Cancer Center, State Key Laboratory of Biotherapy, West China Hospital of Sichuan University, No. 37 Guo Xue Alley, Chengdu 610041, Sichuan, P. R. China. Tel: +86-028-86298139; E-mail: wangli37029192@sina.com (LW); hxyyluofeng@sina.com (FL)

Epidemiology of sarcomatoid carcinoma

A

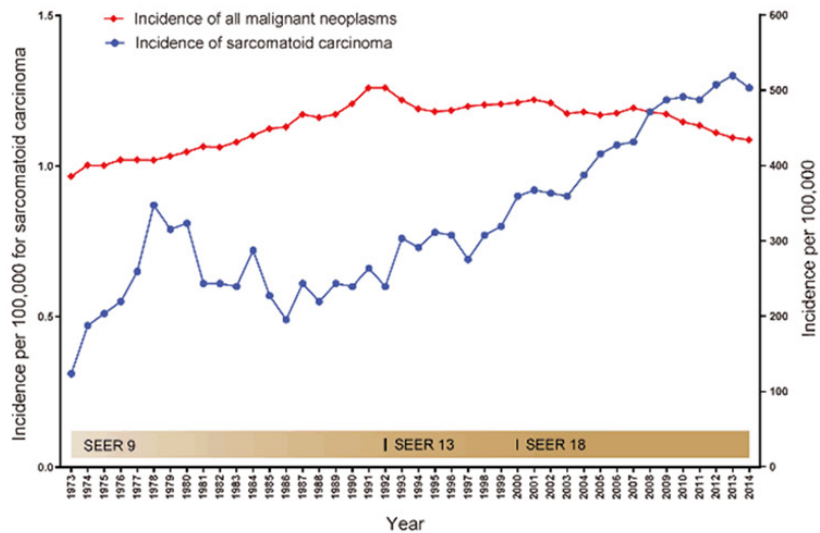

B

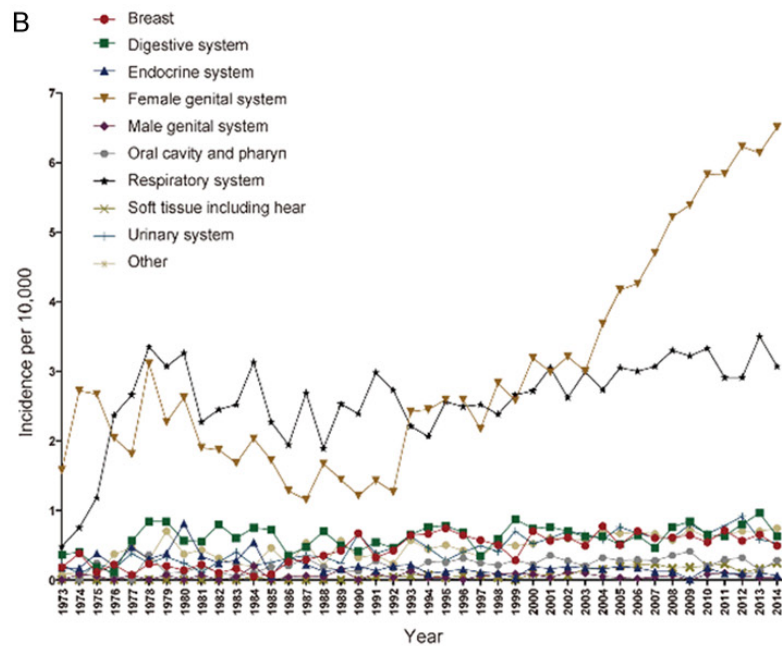

C

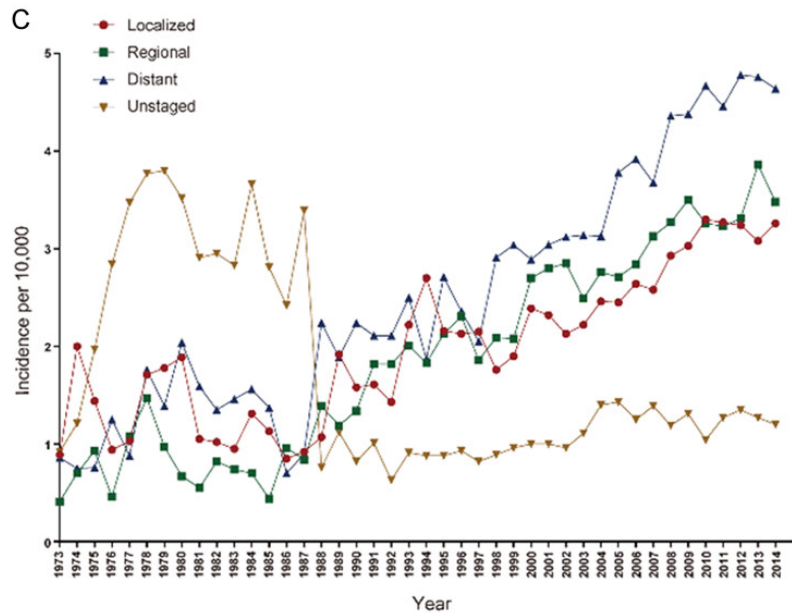

D

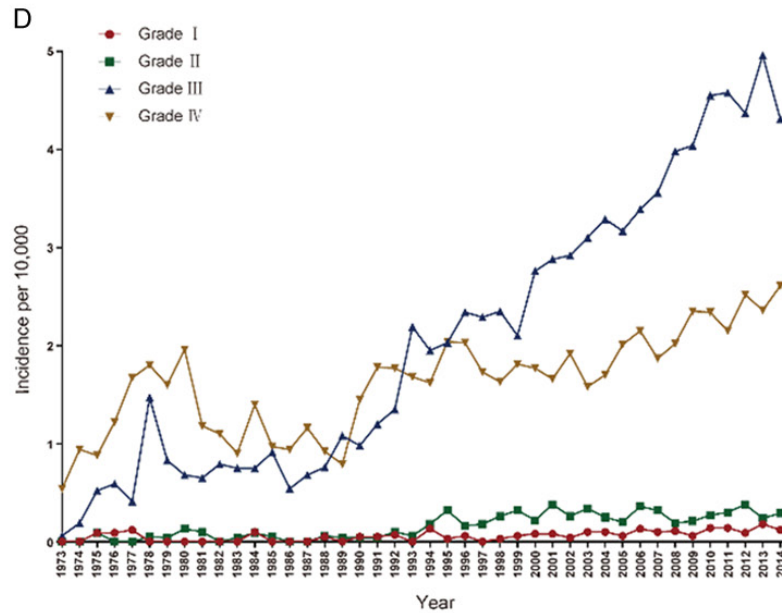

Epidemiology of sarcomatoid carcinoma

Figure 2. The age-adjusted incidence of sarcomatoid carcinoma (SC) over time by primary tumor site, stage and grade. (A) The age-adjusted incidence of all SCs and malignant neoplasms. (B) The age-adjusted incidence of SC by primary tumor site, (C) stage, and (D) grade at diagnosis (1973-2014).